

THIS DRAWING IS EXCLUSIVE PROPERTY OF "S3M DESIGN CONSULTANTS LLP" AND SHOULD NOT BE USED, COPIED, REPRODUCED AND EXHIBITED IN ANY WAY DETRIMENTAL TO OUR INTEREST WITHOUT OUR WRITTEN CONSENT.

**GENERAL NOTES :**

1. ALL THE DIMENSIONS ARE UNFINISHED DIMENSIONS.
2. ALL DIMENSIONS ARE IN MM AND LEVELS ARE IN MT, UNLESS OTHERWISE MENTIONED.
3. ALL THE DIMENSIONS SHALL BE READ & NOT TO BE MEASURED.
4. IN CASE OF ANY DISCREPANCY, BRING IT TO THE NOTICE OF THE ARCHITECT IMMEDIATELY.
5. DETAIL DRAWING PRECEDES THE GENERAL DRAWING

**IMPORTANT NOTE :**

DETAILS SHOWN IN THIS DRAWING ARE FOR TENDER PURPOSE ONLY AND PROVIDE GENERAL IDEA OF THE PROPOSED WORK. THEY ARE NOT TO BE CONSIDERED AS FINAL/ EXHAUSTIVE AND EXACT REPRESENTATIVE OF THE PROPOSED WORK.

 EXISTING ROOFING SHEETS AND GUTTER TO BE DISMANTLED.  
TENSILE MEMBRANE ROOF PROPOSED OVER THE EXISTING STEEL STRUCTURE

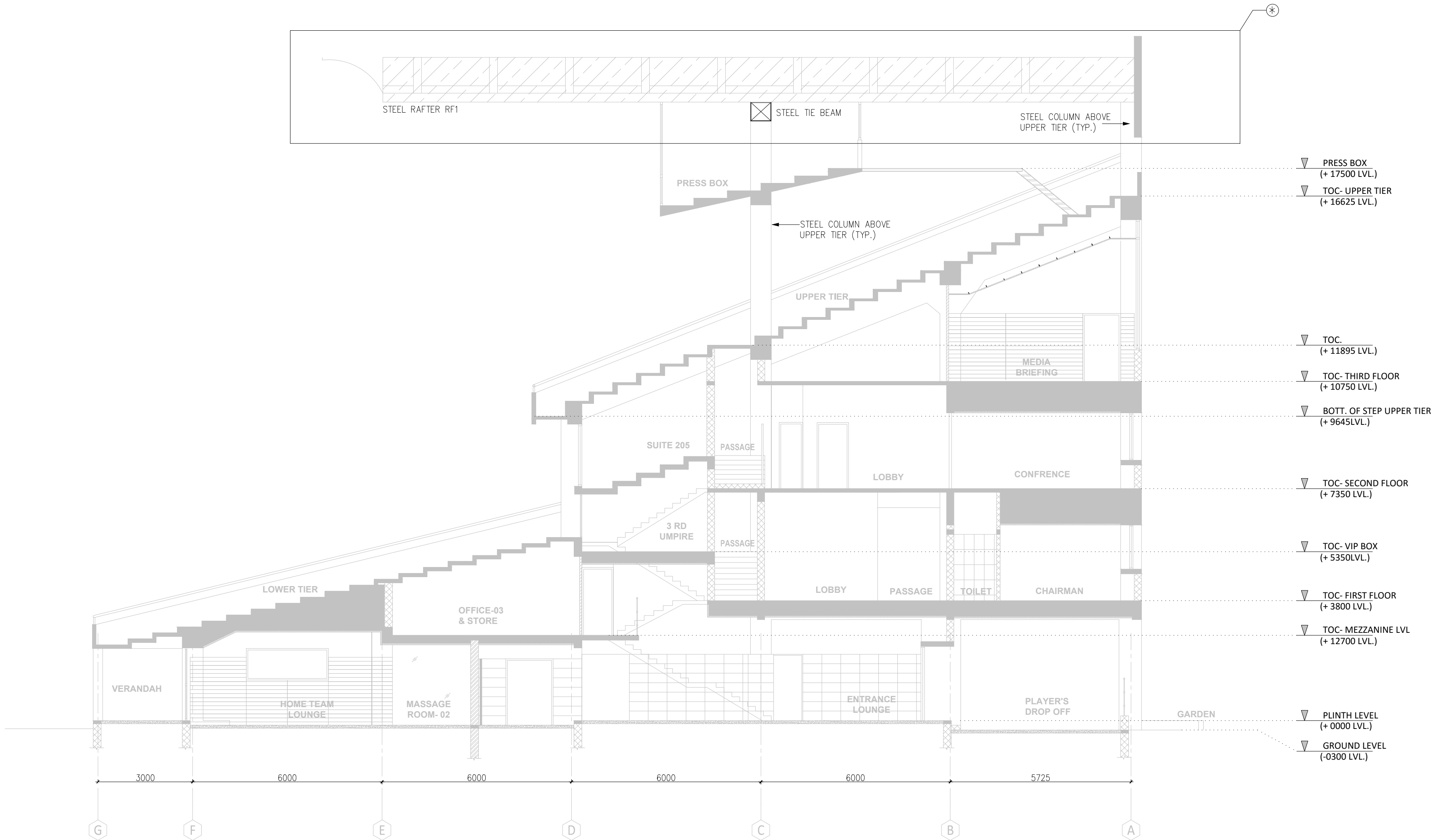

SECT-2  
SCALE 1:100/ ---

---	---	---	---	---
-----	-----	-----	-----	-----

REV NO.	DESCRIPTION	DATE	DRAWN	CHECKED

REF. DRGS. :  
 01. ARCHITECTURAL : ----  
 02. STRUCTURAL : ----  
 03. HVAC : ----  
 04. ELECTRICAL : ----  
 05. UTILITIES : ----

ASSOCIATES :	
ELECTRICAL	FIRE SAFETY
---	---
MECH. UTILITIES	HVAC
---	---

**SECTION - 2**  
**PROPOSED MEMBRANE ROOF AT CLUB HOUSE**  
**EDEN GARDEN STADIUM**  
**CRICKET ASSOCIATION OF BENGAL KOLKATA**

PROJECT NO: <b>1721</b>	DRAWING NUMBER : <b>01.TR.02</b>	REVISION <b>R0</b>
DRAWN MUBIN	SCALE 1:100	TENDER T
DESIGNED HJS	DATE : 01-05-2017	<b>A2</b>
CHECKED HJS		
APPROVED HJS		