

THIS DRAWING IS EXCLUSIVE PROPERTY OF "S3M DESIGN CONSULTANTS LLP" AND SHOULD NOT BE USED, COPIED, REPRODUCED AND EXHIBITED IN ANY WAY DETRIMENTAL TO OUR INTEREST WITHOUT OUR WRITTEN CONSENT.

GENERAL NOTES:

1. ALL THE DIMENSIONS ARE UNFINISHED DIMENSIONS.
2. ALL DIMENSIONS ARE IN MM AND LEVELS ARE IN MT, UNLESS OTHERWISE MENTIONED.
3. ALL THE DIMENSIONS SHALL BE READ & NOT TO BE MEASURED.
4. IN CASE OF ANY DISCREPANCY, BRING IT TO THE NOTICE OF THE ARCHITECT IMMEDIATELY.
5. DETAIL DRAWING PRECEDES THE GENERAL DRAWING

IMPORTANT NOTE :

1. DETAILS SHOWN IN THIS DRAWING ARE FOR TENDER PURPOSE ONLY AND PROVIDE GENERAL IDEA OF THE PROPOSED WORK. THEY ARE NOT TO BE CONSIDERED AS FINAL/ EXHAUSTIVE AND EXACT REPRESENTATIVE OF THE PROPOSED WORK.

EXISTING ROOFING SHEETS AND GUTTER TO BE DISMANTLED.
TENSILE MEMBRANE ROOF PROPOSED OVER THE EXISTING STEEL STRUCTURE

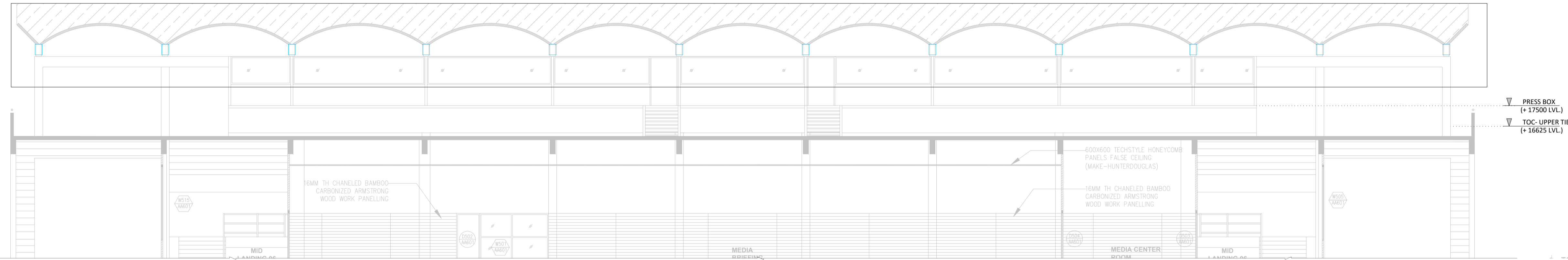

SECT-1
SCALE 1:100

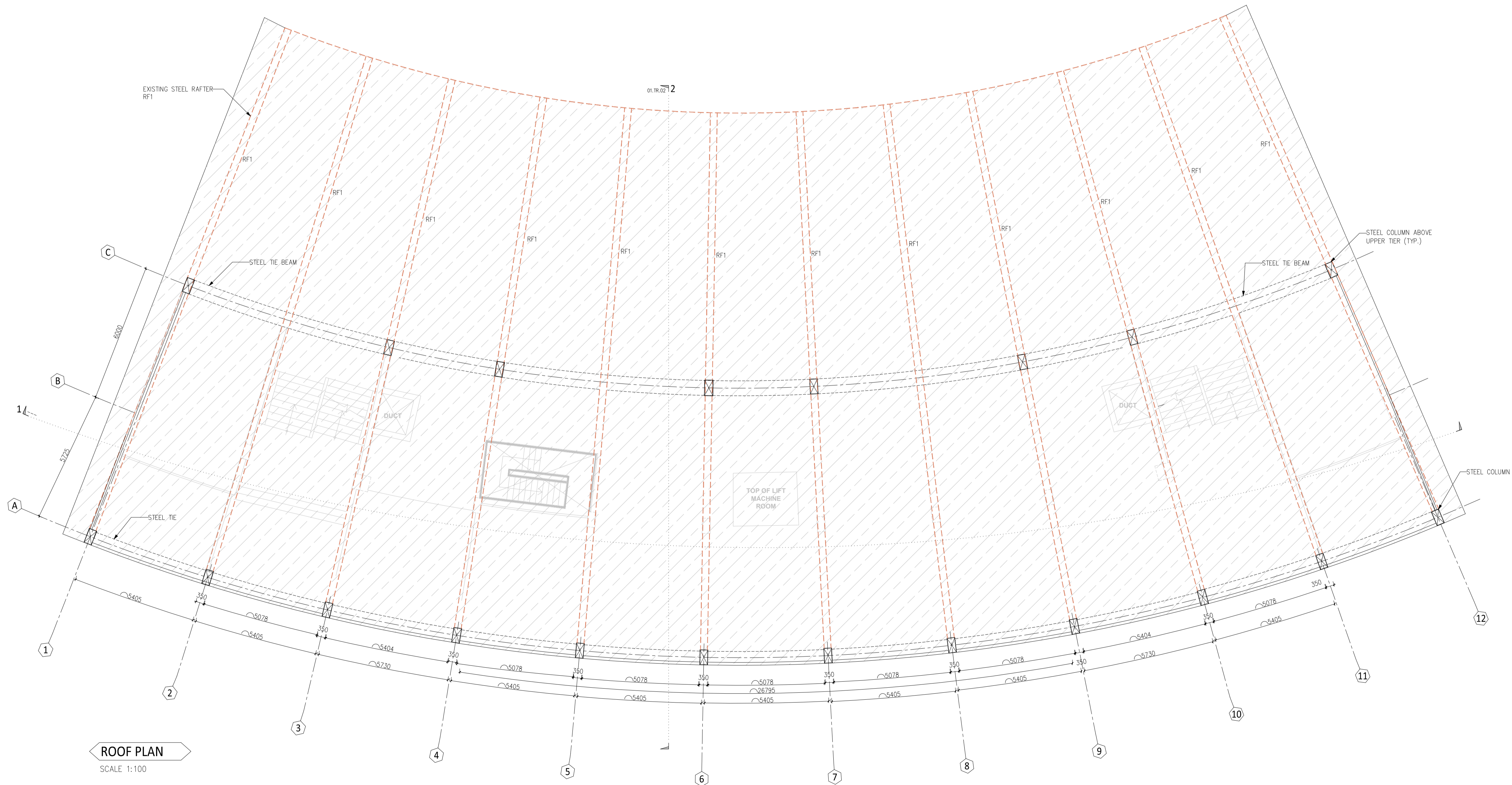

ROOF PLAN
SCALE 1:100

REV NO.	DESCRIPTION	DATE	DRAWN	CHECKED
---	---	---	---	---

REF. DRGS. :
 01. ARCHITECTURAL : ---
 02. STRUCTURAL : ---
 03. HVAC : ---
 04. ELECTRICAL : ---
 05. UTILITIES : ---

ASSOCIATES :
 ELECTRICAL : ---
 MECH. UTILITIES : ---
 FIRE SAFETY : ---
 HVAC : ---

ROOF PLAN AND SECTION-1
PROPOSED MEMBRANE ROOF AT CLUB HOUSE
EDEN GARDEN STADIUM
CRICKET ASSOCIATION OF BENGAL KOLKATA

PROJECT NO:	DRAWING NUMBER:	REVISION
1721	01.TR.01	R0
DRAWN:	SCALE:	TENDER:
DESIGNED:	1:100	T
CHECKED:	DATE:	A1
APPROVED:	01-05-2017	